



The results
of your scan
will go to your
Doctor on the
computer

This will take
7 – 10 days.



If you have
any questions
please call
the X-ray
Department

Telephone:
01851 708224

We are open:
Mon-Fri
8:30-5:00

We are listening - how did we do?

We welcome your feedback. If you
would like to tell us about your
experience:



Speak to a member of
staff.



visit our website at:
[www.wihb.scot.nhs.uk/
feedback](http://www.wihb.scot.nhs.uk/feedback)
or share your story at:
www.careopinion.org.uk
or tel. 0800 122 31 35.



Tel. 01851 704704 (ask
for extension 2408)
on Tuesday or Friday
afternoons between
1pm and 4pm.

Version: 4 Review Date: May 2021
Written by: X-Ray Department, Western Isles Hospital.

Disclaimer

The content of this leaflet is intended to augment, not replace,
information provided by your clinician. It is not intended nor implied
to be a substitute for professional medical advice. Reading this
information does not create or replace a doctor-patient relationship or
consultation. If required, please contact your doctor or other health
care provider to assist you to interpret any of this information, or in
applying the information to your individual needs.



NHS
Eileanan Siar
Western Isles

Bòrd SSN nan Eilean Siar
NHS Western Isles

CT scan with contrast

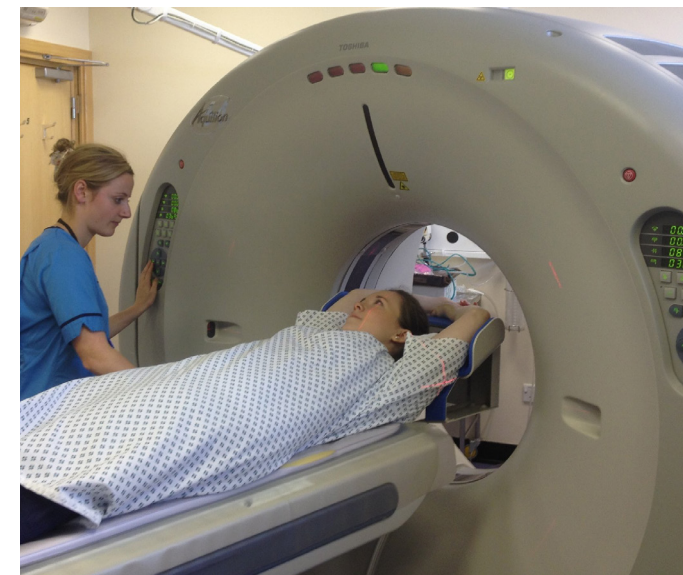

**X-ray Department
Western Isles Hospital**



A CT scan is a picture of the inside of your body.

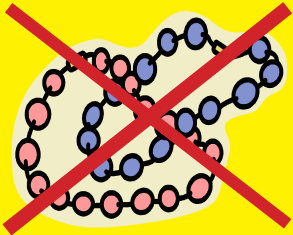

No jewellery allowed.

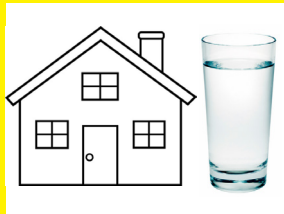

We will tell you if you need to drink water at home.

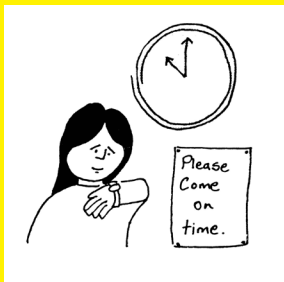

Please come at the appointment time on your letter.



Follow the signs to X-ray.

1



Tell the person at the window in x-ray, that you have arrived. She is the receptionist and wears a green uniform.



The x-ray waiting room looks like this.



We will ask you to remove your clothes and put on a hospital gown.



The Radiographer does the CT scan and will be wearing a blue uniform.

2



The Radiographer will also give you an injection into your arm.



We will give you water to drink before your scan.



We will ask you to lie flat on the CT table for 20 minutes.



After the scan you can get dressed.

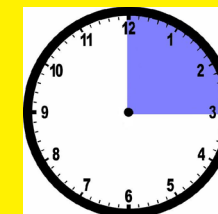

We will ask you to wait 15 minutes then you can go home.

3