



The results of your scan will go to your Doctor on the computer

This will take 7 – 10 days.



If you have any questions please call the X-ray Department

Telephone:
01851 708224

We are open:
Mon-Fri
8:30-5:00

We are listening - how did we do?

We welcome your feedback. If you would like to tell us about your experience:



Speak to a member of staff.



visit our website at:
www.wihb.scot.nhs.uk/feedback
or share your story at:
www.careopinion.org.uk
or tel. 0800 122 31 35.



Tel. 01851 708069
on Monday to Friday
between 9am to 5.30pm

Version: 5 Review Date: August 2024
Written by: X-Ray Department, Western Isles Hospital.

Disclaimer

The content of this leaflet is intended to augment, not replace, information provided by your clinician. It is not intended nor implied to be a substitute for professional medical advice. Reading this information does not create or replace a doctor-patient relationship or consultation. If required, please contact your doctor or other health care provider to assist you to interpret any of this information, or in applying the information to your individual needs.

© NHS Western Isles, 2012, 2015, 2017, 2019, 2022.
All rights reserved.



Bòrd SSN nan Eilean Siar
NHS Western Isles

CT scan with contrast

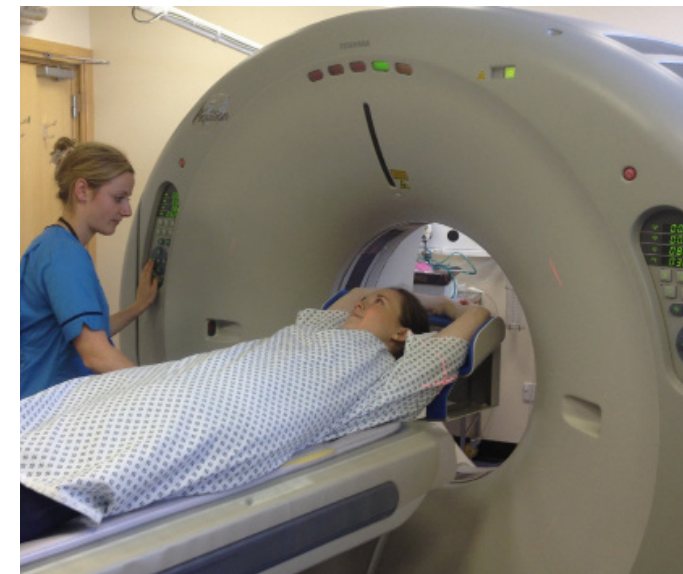

X-ray Department
Western Isles Hospital



A CT scan is a picture of the inside of your body.

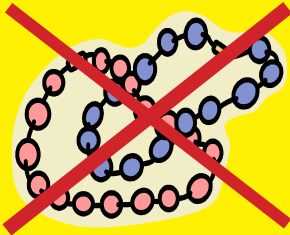

No jewellery allowed.

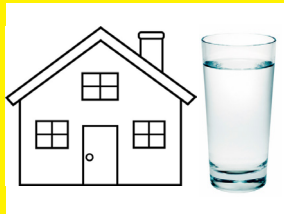

We will tell you if you need to drink water at home.



Please come at the appointment time on your letter. You will be asked to wash your hands with hand gel and wear a face mask.



Follow the signs to X-ray.



Tell the person at the window in x-ray, that you have arrived. She is the receptionist and wears a green uniform.



The x-ray waiting room looks like this.



We will ask you to remove your clothes and put on a hospital gown in a private room.



The Radiographer does the CT scan and will be wearing a blue uniform.



The Radiographer will also give you an injection into your arm.



We will give you water to drink before your scan.



We will ask you to lie flat on the CT table for 20 minutes.



After the scan you can get dressed.

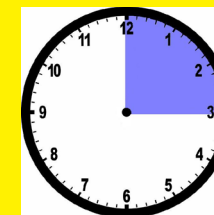

We will ask you to wait 15 minutes then you can go home.